

1 ENDVIEW
1:50

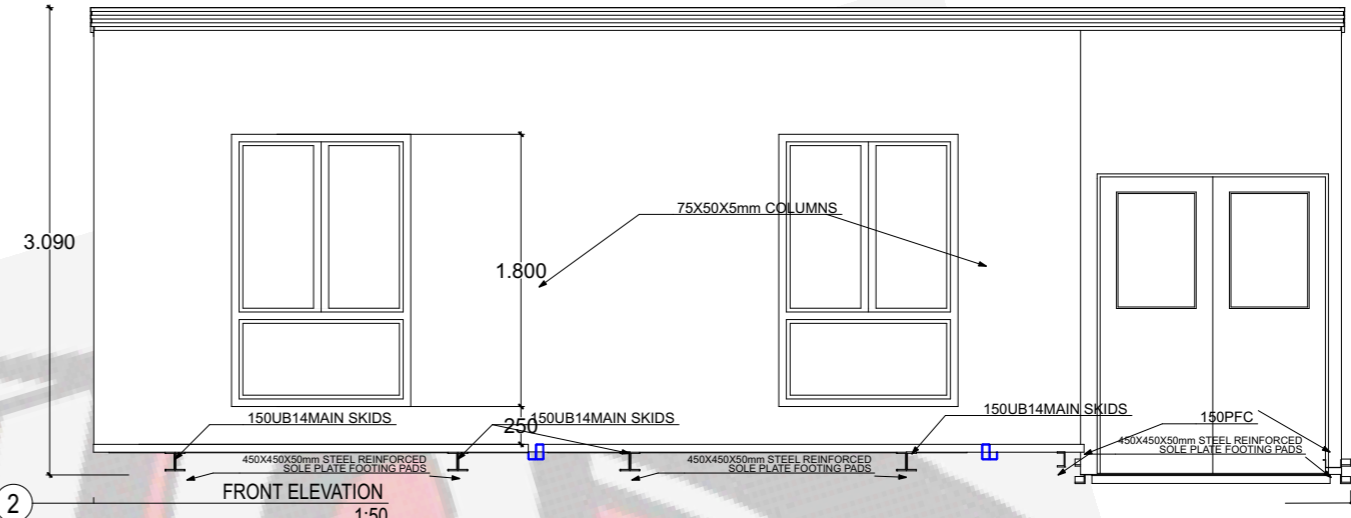

2 FRONT ELEVATION
1:50

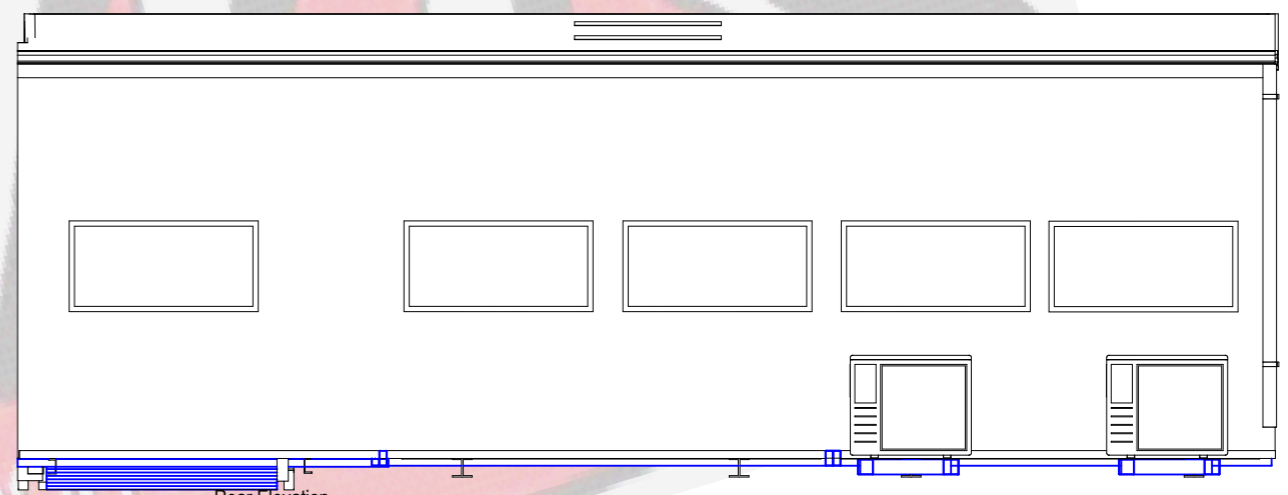

3 Rear Elevation
1:50

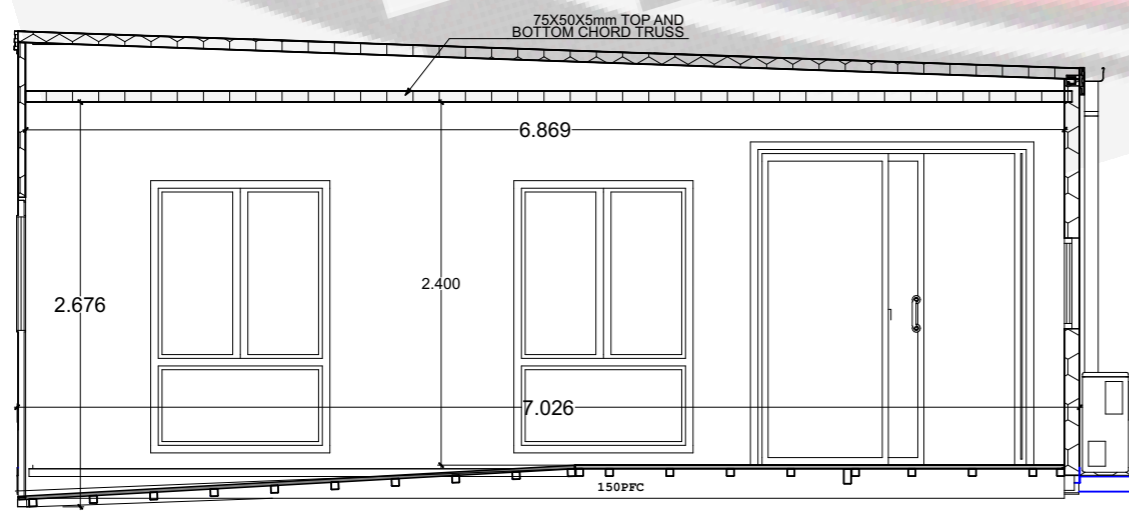

4 INTERNAL CORRIDOR
1:50

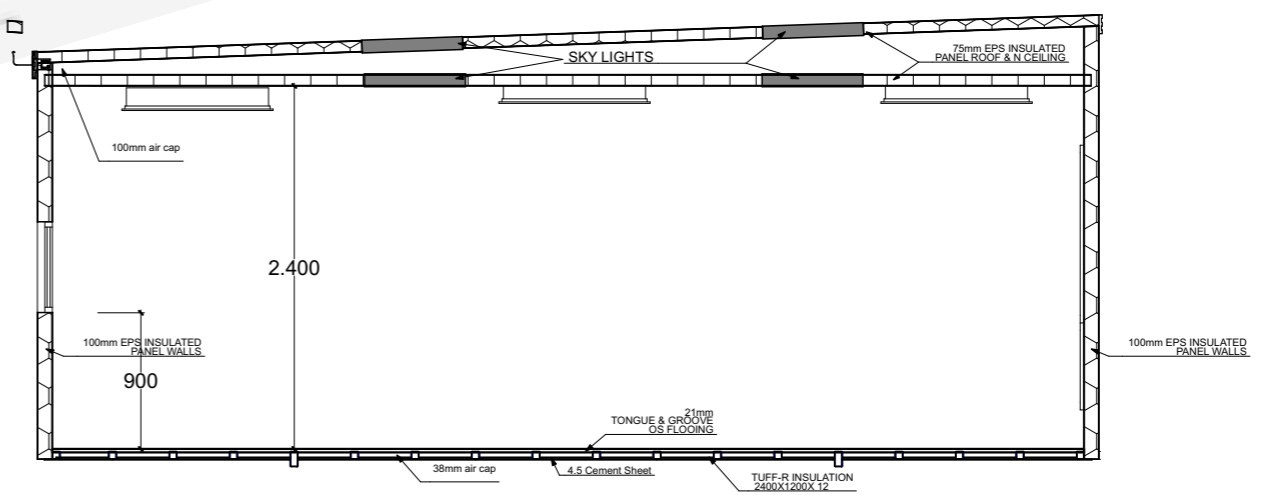

5 Thermal cross section
1:50

Engineering
nova portable buildings
4/22 CARTER WAY
DANDENONG VIC 3175
PH. 1300 367 511
FAX 1300 367 919

This drawing and its contents is the property of **nova** portable buildings and is restricted to its own use. The whole or any part thereof may not be copied, reproduced or loaned in any form without the written consent of **nova** portable buildings. This shall always remain its property and to whom it shall be returned on request.

	PANEL COLOUR	SURF MIST			
	FASCIA COLOUR	SPACE BLUE			
<input type="checkbox"/> LIGHT <input type="checkbox"/> DOUBLE GPO <input type="checkbox"/> SINGLE GPO <input type="checkbox"/> LIGHT SWITCH	<input type="checkbox"/> SWITCH BOARD <input type="checkbox"/> DATA <input type="checkbox"/> SUSPENDED POWER OUTLET <input type="checkbox"/> SUSPENDED LIGHT	REV	DATE	DESCRIPTION	BY
Notes Nova reserves the right to choose the external colour of the roof if not specified on approved drawing					

Title	SINGLE ROOM EXTENSION
Project	New Portable
Customer	GLEN WAVERLEY PRIMARY SCHOOL 774 HIGH ST. GLEN WAVERLEY VICTORIA 3150

Date
06/03/2019
Drawn by
chal

ALL DIMENSIONS IN mm
Scale
NOT TO SCALE
Project No
S1792/94
Drawing No
4/5